

Plat Book-PPP-Page 99A

JAMES E. BALNETT

S 81 - 30 E -- 920.5 (TOTAL TO CREEK)

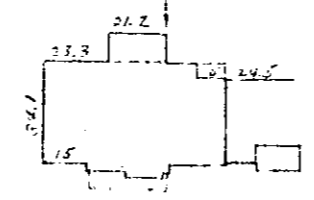

POWER SERVICE

BAD COPY

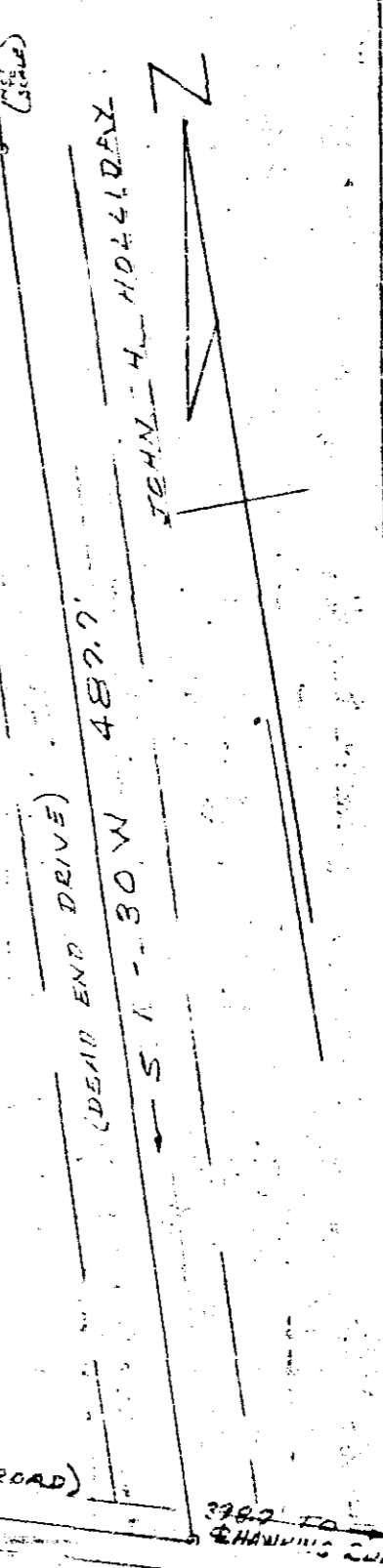

STATE PARK ROAD (WATER MAIN ON N. EDGE OF ROAD)
 N 76 - 04 W 429'
 N 74 - 42 W 519.6'

THIS IS TO CERTIFY THAT ON APRIL 18, 1967, I SURVEYED THE PROPERTY SHOWN ON THIS PLAT, LYING IN THE PROPERTY OF PAUL M. VERNON, IN UNRECORDED PLAT 24 TO HILL, DATED JUNE 26, 1958 AND DEED BOOK 619 AT PAGE 437, AND THAT THE PROPERTY LINES, WALLS & BUILDINGS ARE AS SHOWN HEREIN, AND THAT THE BUILDINGS LOCATED ON SAID PROPERTY DO NOT PROJECT NOR ENCRIDGE IN ADJACENT STREETS OR PROPERTY AND THAT NO ADJACENT WALLS OR BUILDINGS PROJECT NOR ENCRIDGE IN SAID PROPERTY, AND THAT NO UTILITY LINES CROSS THIS PROPERTY, EXCEPT AS SHOWN HEREIN.

SURVEY BY CAMPBELL & CLARKSON
 H. C. Clark
 EARLS NO. 2554

PROPERTY OF
 PAUL M. VERNON
 NEAR TRAVELERS REST, S.C.
 APRIL 18, 1967 SCALE 1"=60'

FILED
 APR 21 4 19 PM 1967
 GREENVILLE CO. S.C.

Plat in 1.25 - PPP-99 25563

N.E. NO 29

25563 Filed this 21 day of April 1967
 And Recorded in Vol. PPP No. 99 at 4:58 PM
 Cecil Jamison
 Register-Measure Company, Greenville, S.C.